

Youth Group

The Youth Group meets in small groups on Wednesday and Thursday evenings, and has regular social events. The Sunday evening service is aimed primarily at the younger members of our church family. Contact Pastor Murray Jenkins 6266980.

Women's Ministry

A variety of activities are planned throughout the year. Contact Robina Thomas 8276104.

International Min's

Pastor Ann Marshall heads up our Ministry to Internationals. This includes English Classes, International evenings and support for folk from other nations. Contact Pastor Ann 626-6980

Senior Adults'

We have a large Senior Adults' programme including Evergreens, Small Groups and evangelistic initiatives. They meet every Tuesday for various activities including bowls, bus-trips and concerts. Contact Pastor Ann Marshall 626-6980.

Worship Team

A group of committed singers and musicians gather regularly to learn new songs and to prepare for our worship services. Contact Barbara Steel 817 4271.

Fellowship Groups

These groups meet in various homes around our area. They are vital for mutual support, encouragement and contain an element of Biblical teaching. Contact Pastor Greg. Knowles 626-6980.

Gard Café

An opportunity to express and/or discover creative talents through the creation of homemade cards. Meet at the church on the 4th Monday of each month. Contact Sheryl 626 6980, or 828 8614.

Community Seminars

Throughout each year events are organized to help enrich our community such as seminars on parenting, marriage, budgeting etc. Contact Pastor Greg. Knowles 626-6980.

40+

40+ is a social programme for those over 40 with events throughout the year. See newsletter for details. Contact Jim & Clarice Greenlade 627 8130.

Foodbank

Our Foodbank gives food parcels to the needy. The usual source of contact is Christian Love Link or our Budgeting Service.

Budgeting Service

The Combined Churches' Budgeting Service is a ministry of the local churches. As the initiating and overseeing church we manage the Service which is located on our site. Any are welcome to use the service, many referrals come from Citizens Advice Bureau. Contact Ken 6266990.

Resources Trust

Another combined church programme initiated by us is the Resource's Trust which provides interest free loans to those who are caught in a 'debt cycle.' Contact through our Budgeting Service.

Evangelistic Programmes

We have a number of programmes designed to share the faith with those who are not yet followers of Jesus. These include the renowned Alpha Course and Basix. (See separate page). Contact Pastor Greg. Knowles 6266980.

Overseas Mission

As a church family our sense of mission stretches beyond our community and even beyond our land. We have an interest in Christian work in various world locations. (See separate page).

Love Link

We support the inter-church ministry of Christian Love Link through the overseeing of the Foodbank, Budgeting Service and Resources Trust. We also offer any other practical help to our community as we are able.

Leadership Team

Our Elders and Deacons are elected annually by the church members to work with the Pastoral Staff in fulfilling the mission, vision and core values of the church. Contact Pastor Greg. Knowles for further details 6266980.

**FAIRFIELD
BAPTIST CHURCH**

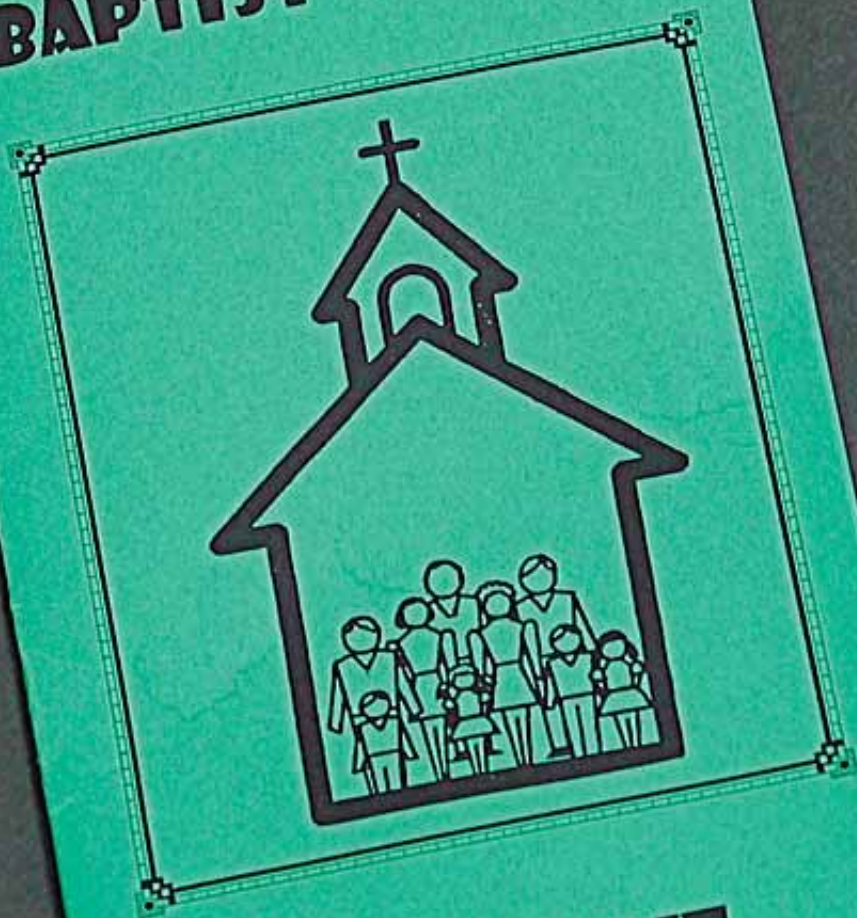

**WELCOME
TO OUR
FELLOWSHIP**

MISSIONS

OUTREACH GROUPS

INTRODUCING THE STAFF

SMALL BIBLE STUDY

YOUTH MINISTRIES

OTHER CHURCHES THAT MEET HERE

SUNDAY SERVICES

LIBRARY

PRAYER

VISITORS INFORMATION CARD

Name _____
Address _____

Books:
We have novels, missionary and study books available for you to borrow.

Audio Tapes:
A large selection available on all subjects. Every Sunday service is available on tape for "shutins" and those not able to attend services.

SUPPORTING THE WORK

We have four options to assist you in supporting the work at Fairfield financially.

1. A donation placed in the offering bag each week.
2. Automatic payment through your bank account.
- 3.
- 4.

HOW TO CONTACT US

Church Address:
Fairfield Baptist Church
1101 Heaphy Tee;
Cr Heaphy Tee & Searancke Place.

Postal Address:
P.O. Box 12110 Chartwell Hamilton
Phone: 855 5469
Fax: Ph 855 3673
Email: office@fairfieldbaptist.co.nz
Web page: www.fairfieldbaptist.co.nz

Office Hours:
9.00 to 12 noon Tuesday to Friday.

Welcome to Fairfield Baptist Church

We are encouraged that you have visited with us today.

We hope that it has been an enjoyable time for you and that you have felt relaxed.

You will see that we are a mixture of young and old, kiwi and non-kiwi, who enjoy being together and providing opportunities for people to get to know the Lord.

Every Sunday we gather to celebrate God's goodness and to listen to teaching.

We are happy to answer any questions you may have and encourage you to contact us.

Reverend Chunillal Pema.



Glenfield Baptist Church

Welcome,

Whether you're visiting Glenfield for the first time, or whether you're returning to your new church home, we are glad to have you and hope that you will enjoy your time here.

Our vision as a church is to help our followers of Jesus Christ. We realize that people come to God from different backgrounds and at different stages of their lives, and that the needs of people by individual Christians can be along that journey. Glenfield Baptist Church aims to support people throughout that journey, helping them meet their spiritual and social needs.

This welcome pack seeks to provide you with information into some of the ways we are currently seeing people grow.

We hope that your experience at Glenfield Baptist Church will leave you feeling welcomed and encouraged. We would be pleased to answer any questions you may have about the church - you can contact either of us by phone on 444 7863.

Blessing on you,

C B Hopkins Glenda Hopkins

Colin & Glenda Hopkins
Pastors

Church Services

Youth & Young Adults

Children's Ministries

Kid's Church:

- An exciting program for primary school children, operates from the church lounge (across from the main church auditorium), during our morning services. Our team of leaders aim to communicate the truths of the Christian faith through stories, songs and other creative teaching activities.

Crèche:

- During our morning services a crèche operates adjacent to the main office. We aim to provide a safe place where you can leave your preschool child with confidence, while worshipping.

Mainly Music:

- A program of action dancing and music is supplied.
- Wednesday 9.30am. For infants and their parents/caregivers.

MOPS (Mothers of Pre-Schoolers)

- A support group for mothers of pre-school children. Meets fortnightly 9.30am.
- A Program of play and activities is run at the same time.

Parenting Course

- Periodic sessions on parenting methods for different ages.

Getting to Know You
Other Church Activities

Church Contact

Lynne A

■ glenfi

field

Coli

Lower Hutt Baptist Church



LOWER HUTT
BAPTIST
CHURCH

Visitor Information Pack

Welcome to Lower Hutt Baptist Church (LHBC). It is wonderful to have you join us!
This information pack will let you know a little bit about who we are at LHBC, what we
do and how you can get involved.

If you need more information please contact one of the people whose photo you'll see
in this pack, or contact the church office:

Church Office: Upstairs at the rear of the Church
cnr Manuka Ave & Puriri Street
PO Box 30-891
Lower Hutt

Phone/Fax: 04 566-0467
Email: office@huttbaptist.org.nz
Office Hours: 9-3:30pm Tuesday to Friday

We'd love to hear from you!

We are keen to hear from you if you have a need we could help you with, or if you'd like to become more involved in the life of LHBC.

Please fill in this form and put it in the offering bag, or pass it to one of the leadership team (See if you can match a person to their photo!). This form will be passed to the Care Network Team who will get in touch with you!

<input type="checkbox"/>	I would like a visit	
<input type="checkbox"/>	I would like prayer	
<input type="checkbox"/>	I have a practical need	
<input type="checkbox"/>	I'd like to be involved (please tick any relevant activities below)	
<input type="checkbox"/>	I'd like more information (please tick any relevant activities below)	
	<input type="checkbox"/> Agape Budgeting Service <input type="checkbox"/> Alpha <input type="checkbox"/> Audio-visual technicians <input type="checkbox"/> Boys' Brigade <input type="checkbox"/> Care network <input type="checkbox"/> Church lock-up <input type="checkbox"/> Crèche <input type="checkbox"/> Divorce Care <input type="checkbox"/> Evangelism <input type="checkbox"/> even - Women's Ministry <input type="checkbox"/> Flowers for the church <input type="checkbox"/> Global Focus <input type="checkbox"/> Home mission <input type="checkbox"/> Living stones <input type="checkbox"/> Love Link <input type="checkbox"/> Meeters and Greeters <input type="checkbox"/> Communion preparation	<input type="checkbox"/> Men's Ministry <input type="checkbox"/> Morning tea <input type="checkbox"/> Music <input type="checkbox"/> Prayer chain <input type="checkbox"/> Prayer meetings <input type="checkbox"/> Senior friendship group <input type="checkbox"/> Small groups (adult) <input type="checkbox"/> Small groups (youth) <input type="checkbox"/> Stepping Stones <input type="checkbox"/> Sunday morning service <input type="checkbox"/> Sunday evening service <input type="checkbox"/> The Edge <input type="checkbox"/> The Quarry <input type="checkbox"/> Worship <input type="checkbox"/> Youth activities <input type="checkbox"/> Church choir <input type="checkbox"/> Rest Home Ministry
Comments? Feedback?		

Name	
Contact number	Address
Date	email

Matamata Baptist Church



Welcome

Inside this booklet you will find a variety of information concerning the Matamata Baptist Church Fellowship.

Should you desire to know more about us, please don't hesitate to contact any of our Pastors, Elders, or the Church Office at 07) 8888338



Morrinsville Baptist Church

Moorhouse St. Morrinsville

Welcome!

Information Pack

Church and Office

Moorhouse Street, PO Box 256, Morrinsville
e-mail: morrinsville.baptist@paradise.net.nz
Phone (07) 889 5683 Fax (07) 889 5673

Welcome

It's great to have you visiting with us today.

This 'Welcome Pack' has been put together to help you find out more about our church, the people who lead it, what happens during the week and more.

We encourage you to take time to read through the information. If you have any questions, I would be happy to talk these through with you.

We're a community of people who love to worship God, and desire to take His love to people everywhere so they might also know Him.

WHAT

Sunday

10:15am
free to c
time.

Prayer

Tuesda

Crèc

the s
child
It is
the
ony

S

f
y

WORSHIP SERVICE TIMES

Sun

We a
provi
oppo
We
cal
m
S
a

MEET THE LEADERS



Mark & Sharon Flintoff
(Pastor)

Alan & Ginni Dave
(Assistant Per

Our mission is...

Helping people become fully
devoted followers of Jesus Christ.



Welcome to PN Central Baptist!

Welcome (*vb*) 1 to greet the arrival of (a guest) cordially. 2 to receive or accept (something) gladly. 3 the act of greeting or receiving someone or something in a specific manner. 4 encouraged or invited.

East Lounge



LINK
Programme
Intermediate
Age Student
(11 & 13 yrs)
meets in the
East Lounge
Start time
11.00am

Welcome to

It's great to have you
received, very much
your time with us. We
church - a community
God's love, want to
love on to those who
spiritual journeying
worship to God.

This simple brochure
ourselves and answer
you may have about
become more involv
wish.

I'm new to town!

- At the Inform
Palmerston N
educational a
on.

How can I find out

- Also at the In
different asp
interests you
- Ask at the In
when different
and various

Please put this form in the bin for
or in the envelope provided

Phone:
Please tick as appropriate:



Palmerston North Central Baptist Church
190 Church Street, P O Box 7058
Phone: (06) 357 3659
Fax: (06) 358 6323
www.pncbc.org.nz

WELCOME TO CENTRAL BAPTIST CHURCH!

Whether you come as a guest of a Church member, or h
own way here, we welcome you warmly, and trust your ti
be spiritually enriching and worthwhile.

This package has been prepared to answer some initial qu
have about our life here. We hope it does just that! At
Counter in the Foyer you will find a wide range of in
church life and what it means to be a follower of Jesus.
to take whatever is helpful to you. If you can't see
please don't hesitate to ask the person behind the coun

If you live locally, we hope today may be the first of
May I add my own greeting to that of the Church.
opportunity to personally say 'hello' during your time v

Every blessings,

David McChesney
Senior Pastor

*Helping people become
lifelong followers of Jesus*

Xploring

@ CB

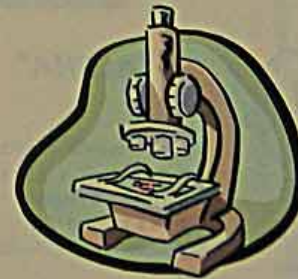

Palmerston North Central Baptist Church
190 Church Street
Palmerston North
Phone: 06 3573 659

**Queenstown
baptist Church**
people caring for people



**Queenstown
baptist Church**
people caring for people

**Let Us Get To Know
You**

*You're invited to stay and have
coffee with us after our morning
celebration service*

.....?

Queenstown
from out of town
which home
to contact you
during your stay in Queenstown
greeting from our church family

an confidence

To Us

While this form is for offering
a glimpse of the information



**Queenstown
baptist Church**
people caring for people

RANUI BAPTIST C H U R C H

Welcomes You...
this is a great
family to belong to.
Look inside for
details on
where we are headed.



Ranui Baptist Church - Sheet for Visitor's to Fill in *"Where People Matter"*

Visit with us today. We don't want to pressure you in any way, but we would like you to comfortably fill in the visitors sheet below.

Phone No.	Would you like a visit from Graham Davis, or Pastor Russell Watts?	Is there some practical way, you would love us to support you?

for log

VISION STATEMENT

COMMUNITY OF FAITH

We believe that over the next five years we will become a **real Christian community**, where everyone, every age, feels they belong. Where people are 'alive in Christ', set free and serving. Where we each see our role in the family not as 'consumers' but as 'servants', young and old each serving according to their spiritual gifts and passions.

A Church where spiritual and practical needs are met continually. Where the love in the church family and the empowerment of the Holy Spirit means that we are all naturally living **contagious** Christian lives (constantly seeing people come to a saving faith primarily through personal friendship evangelism). We expect a multiplication of **multicultural** congregations.

KEEPING OUR VALUED UNITY

We invite you to test everything taught in this church not against your opinion, experience or tradition but against the Bible.

When you are concerned for another person in this church, please pray for them, and aim to lovingly and humbly restore them into a right relationship with God. If you need help we will assist you once you've tried yourself.

We have a fantastic church family here! We value our relationships with each other and God.

God has given us unity. Unity maintained will guarantee God's blessing – let's work hard to keep it.

God's family is special. We'd love you to join us here.

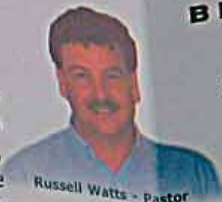

BELIEFS AND VALUES

1. If we **really** do love our neighbours and are obeying the great commission we will always be growing numerically.
2. We will put the needs of the pre-Christian and young Christian above our own.
3. The **hope** of the world, Jesus Christ, is primarily communicated through the local church.
4. Every church group/activity must have a **kingdom purpose** and **kingdom fruit** to justify their existence.
5. We value relationships above programs.
6. Rather than finding people to fill positions we will be guided by people's giftings and passions and run only ministries that the church creates.
7. We will not fear letting some established ministries cease if people aren't called of God to run them, or if there is no kingdom fruit.
8. We believe that 'we' are the **temples of the Holy Spirit** (not the church building).
9. We need to become a church that will **reach our Grandchildren**. This will constantly challenge our comfort.

Jesus



10. We encourage the church family to make fellowship together during the week a high priority.
11. The best way to care for each other is through small **care groups**. This is the primary way of caring for all ages.
12. The local church should be a place where **leaders are honoured** and **all who minister often affirmed**.

FUTURE PRACTICAL DREAMS WE HAVE

We believe that our church buildings will need to be expanded and re-organised to facilitate:

1. 300 worshippers at each service
2. A large Cafe recreation area for games, craft groups impromptu meals and after service fellowship.
3. Areas permanently set up for children, youth, families, elderly, and people with mental health needs to use every day of the week. (robust and safe)

The church would become 'Our Place' to enjoy, pray, worship, play and belong to 24/7.

A place where people go to every day of the week and have fellowship.

A place to bring our friends and to introduce them to other Christians and eventually to Jesus.

Welcome to Spreydon Baptist

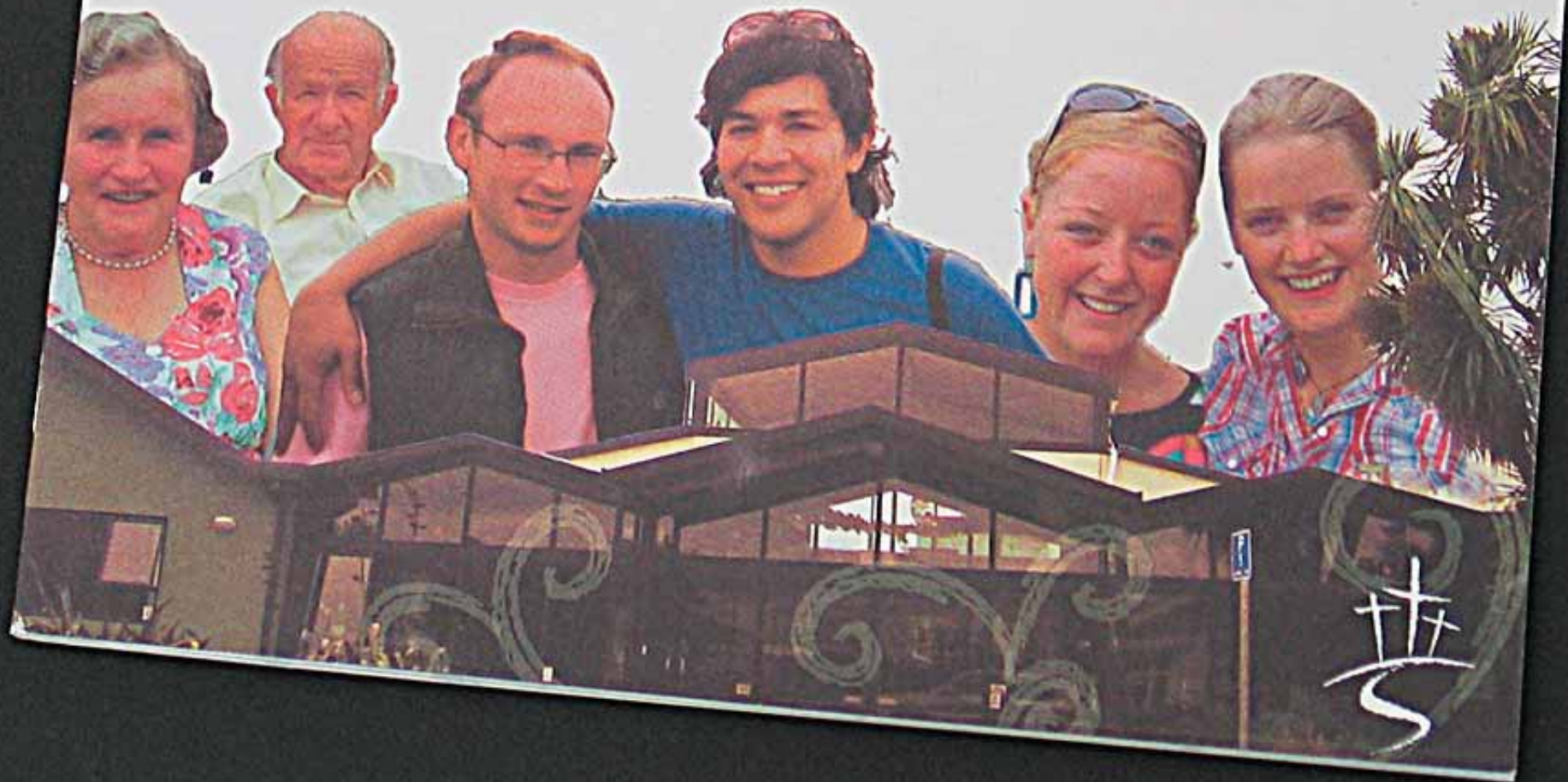



We are glad you are here.
Right now we probably don't know who
you are...
...but we think it would be great if we did!

Spreydon Baptist Church
PO Box 33-048
Christchurch
New Zealand
www.spreydon.org.nz

connections@spreydon.org.nz

Contact Us

Name

Address

Phone

Email

- Sign me up for the next Discovery course.
- I'm not a follower of Jesus, but would like to find out more.
- I would like to join to a small group.
- Please email me the weekly Spreydon newsletter.
- I would like to talk to someone about some issues I'm facing.
- I have some more questions about Spreydon and would like to talk to someone about them.

If you tick any of these boxes someone contact you.



feedback form

We would love to hear your feedback on your visit to the Te Puke Baptist today. All information received from this feedback slip will help us to improve you and our

	Fair	Great
Friendliness	1 2 3 4 5	
Worship	1 2 3 4 5	
Message	1 2 3 4 5	
Sound	1 2 3 4 5	
Parents Room	1 2 3 4 5	
Toilets	1 2 3 4 5	

Any other feedback would be appreciated

Please return feedback form to the information desk.
Thanks for taking the time to fill this out

Information Pack



WELCOME TO
WAIKANAĒ
BAPTIST CHURCH

"Knowing God,
Touching Lives"



One of our core values is
to make people feel
welcome. We trust, as a
newcomer, that is your
experience (if it's not,
please let us know).

The purpose of this leaflet
is to give you preliminary
info to help you find your
way around.

The U

The Upper
School age

The Upp
term fro
from Ni
We hav
groups
other
out fo

YOUTH MINISTRY

OUTREACH

We believe out
as a church (i
various min

We believe
and Lon
relationships
on differ

For ex
point
Journ
to

AN OVERVIEW

Waikanae
Baptist Church

"Knowing God,
Touching
Lives"

Waikanae Baptist Church
286 Te Moana Rd
Waikanae

Office Hours : 9.00am-12.00pm
Tues-Fri
Ph: 04 293 6810

email: office.waikanaebaptist@xtra.co.nz



Welcome to Waikanae Baptist Church. This
information pack is designed to give you an
overview of the church and its ministries.
For further information please contact the
Pastor:

Nigel Scott
Ph: 293 6810
Ph: 905 3391 (res)

Or one of the following ministry leaders:

Children: Debi Firepatrick
Ph: 04 293 6810
email: children.waikanaebaptist@xtra.co.nz
Youth: Neil Milne
Ph: 04 293 6810
email: youth.waikanaebaptist@xtra.co.nz
Worship: BJ Whitaker
Ph: 06 364 3173
Inclusion: Ernie Stevenson
Ph: 04 902 6166
Small Groups: Henry Oger
Ph: 04 904 2915
Outreach: Pastor

Welcome Pack

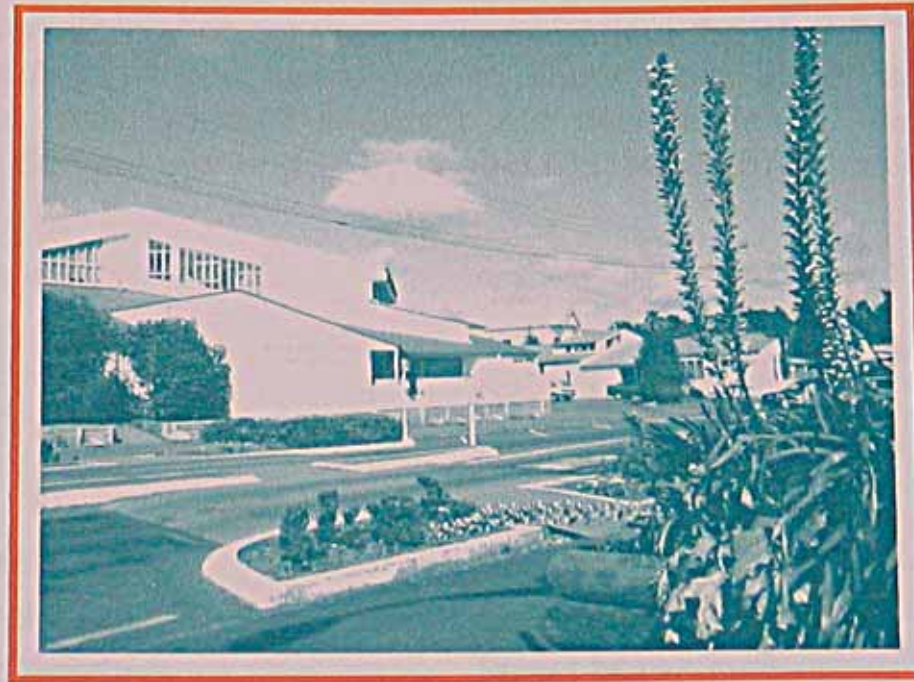

Wanganui
central baptist

Other Activities

Craft Club — A community meeting for anyone to come to do crafts, socialise and hear the gospel message. Contact Glyn Malcolm ph 343 1623

Women's Ministry — A group overseeing special women's fellowship events, study groups, and general care. Contact Lynette Archer ph 347 8586

Men's Ministry — A group overseeing special men's fellowship events, study groups, and general care. Contact Robert Stewart ph 347 6012

Senior Citizens Fellowship — Meet for a shared luncheon each month, to hear speakers, have fellowship, and show love, concern and practical help to those in need.

Intercessors — A specialist interdenominational prayer group that meets to pray for the church and wider community. Contact Anne McKinnon ph 345 4395

HIPPY — (Home Instruction for Pre-School Youngsters) a home-based programme to help parents create experiences for their children that lay the foundation for success in school and later life. Contact Jenny Te Punga-Jurgens ph 347 6319

Prison Ministries — Preaching the gospel, and showing love and support to prison inmates and their families. Currently no leader



*whats happening
at Windsor Park?*

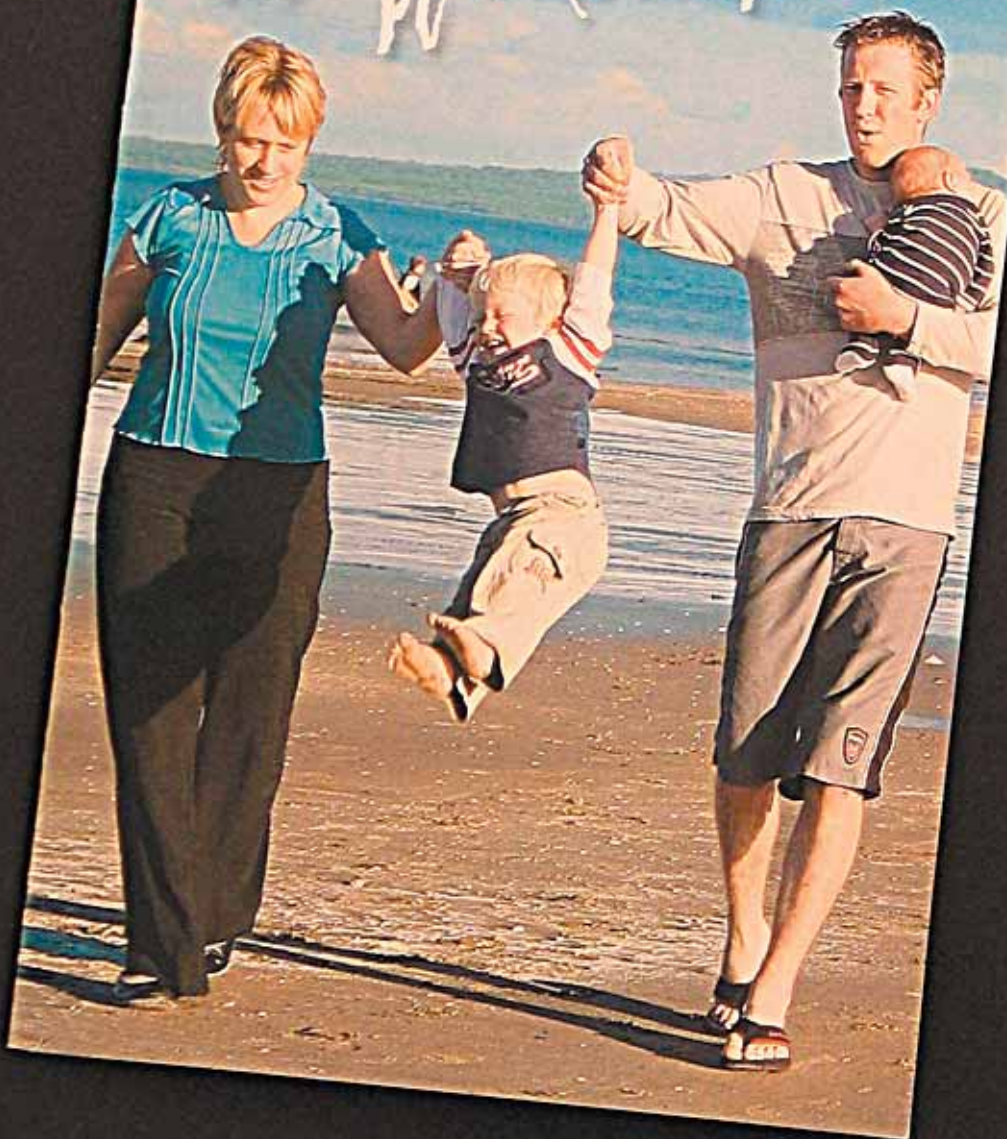

> Windsor Park Mission Statement

To prepare God's people for works of service, so that the body of Christ may be built up.

> Windsor Park Values

- Spiritual Formation
- Evangelism
- Relationships
- Voluntarism
- Excellence



lifetech and internship

Ministry at Windsor

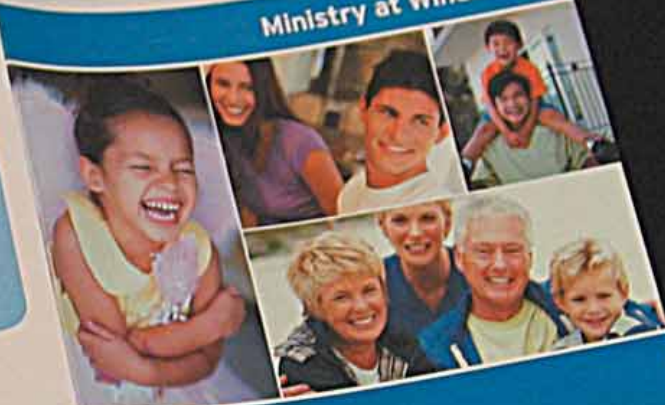

Living God. Real People.

P.O. Box 65 385, Mairangi Bay,
Auckland 10, New Zealand
visit: www.windsorpark.org.nz
email: office@windsorpark.org.nz
phone: 09 478 5191
fax: 09 478 5126

... team are musicians, singers and technicians. Musicians play a variety of instruments from guitars through keyboards to drums. We are always keen to add other instruments! Singers lead the congregation together with three or four others. Technicians control the auditorium sound, lighting and projection equipment. Team members meet on Thursday evenings to pray and prepare. Members are scheduled to be involved about every third Sunday.

Creative Ministries is a lot more than music! In recent years Windsor Park has developed a series of significant annual Outreach Events. These events are designed for those who do not often venture inside a church.

These special events are planned for Easter and Christmas. Our Easter services on Good Friday and Easter Sunday offer moments of reflection in considering the reasons behind Christ's death and resurrection. Leading up to Christmas our Christmas Eve Events and Children's Christmas Parties tell the story of Jesus' birth and declare God's love for us in Christ. Team members from Creative Ministries enjoy these large events and contribute by being involved in the drama, music and worship.

... who purposes for his glory. That makes our lives to him much more than a matter of feelings. Whatever we are feeling, God deserves our praise.

Leadership for Creative Ministries is provided by our Associate Pastor, Eileen Salter

We believe in honouring God by aiming for excellence. At Windsor Park excellence doesn't mean we're perfect. We know we're not! Rather it means giving to God the best that we are capable of giving.

We are committed to making and keeping worship at Windsor Park vibrant and alive. The beginning point for us is God's invitation for us to "sing to him a new song". It is today's contemporary songs that enable us to bring life and vitality into our worship. It is mostly to these songs that we turn in expressing our love and thanks to God.

You can join Windsor Park's Creative Ministries by ...
letting us know that you would like to be involved. This is a demanding Ministry! We are committed to high standards. We are not willing to settle for the mediocre. All members of our Team, whether musicians, singers or technicians, are added after successfully completing an audition. Following the audition there is a training and confirmation period during which we ensure that Creative Ministries is the best place for you to serve at Windsor Park.

You can assist in Windsor Park's Creative Ministries by ...
praying for us, both on your own and with others. From 8.45am to 9.45am a group meets in the Prayer Corner of the Café Foyer. You are welcome to join them as they pray for our Creative Ministries and our church.



MOPS

mothers of pre-schoolers



Join us for this special time out for Mums – helpful hints on parenting, meet new friends, learn the latest crafts, great coffee and lots to chat about. Special programme for your pre-schoolers – they will love it!

Meets fortnightly – Tuesday mornings.



MAINLY MUSIC

music & fun for toddlers



Movement and music for toddlers and their parents – or even grandparents! Heaps of fun and a great way to make new friends. Develop your toddlers musical talents!

Meets every Wednesday morning.



KIDZ CHURCH

just for kids

Make this experience a part of their young lives. Carefully chosen, trained and caring staff – your children are in good hands at Windsor Park.



It's fun, it's exciting, it's dynamic – and kids love it! Our variety of children's programmes cater for the unique requirements of every age level. Other activities include: Holiday Club, Kids Disco, Art displays, Concerts, Mega Christmas Party and events all the family can share.

Bring them along every Sunday morning.



JUST 4 YOUTH

At Windsor Park we have a large variety of well-supervised groups and activities for youth where you will make friends, have heaps of fun and begin to find answers to life's tough questions. Windsor Park has a large and growing community of young people – you'll be surprised who you will meet!



LIFE TECH

Windsor Park hold a wide variety of courses throughout the year.

These include budgeting, building a good marriage and family life, anger and stress management, parenting skills and relationships issues.



Contact the church office for information on this years courses.

